

Dental Implant Solutions

Advan implant lines are designed to provide high performance to the practitioner, featuring stability, flexibility, and a comprehensive prosthetic range that addresses all technical and surgical requirements.

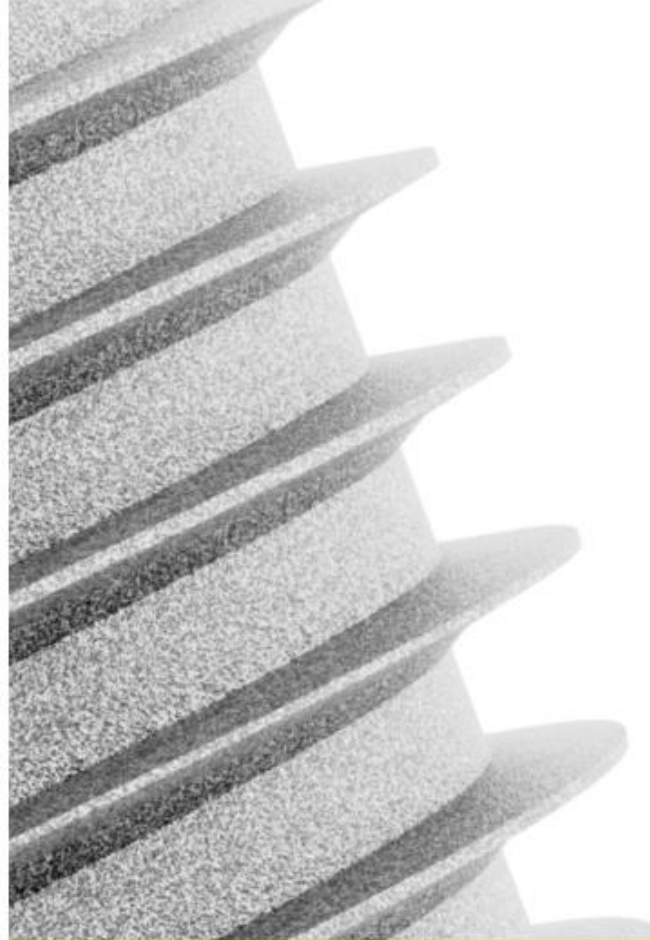
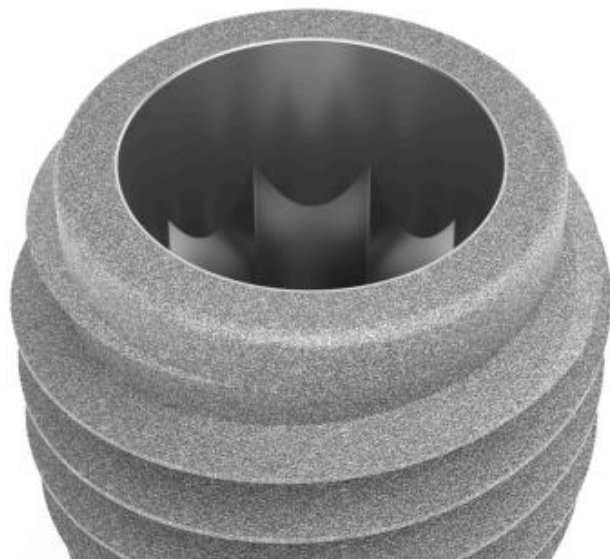

ADVANCED TISSUE MANAGEMENT

Biologically guided and long-term predictable implantology, safe even in complex cases and predictable, for an excellent clinical result by means of clear, simple and universally suitable protocols.

ADVAN srl

Via Rosta della Maina, 2
33020 Amaro (UD)
Te. +39 0433 096245
info@advanimplantology.com
www.advanimplantology.com

FOLLOW US



GTB SINUS LIFT

The exclusive dental implant designed **for managing atrophic jaws**, offering unparalleled oral health and aesthetics.

BIOLOGICALLY SAFE. AESTHETICALLY PERFECT.

FEATURES

① SEALING CONICAL CONNECTION

To ensure excellent mechanical strength and to allow sub-crestal positioning of the implant.

② FULLY SANDBLASTED PLATFORM WITH NATIVE PLATFORM SWITCHING

Suitable for juxta-crestal or subcrestal placement, depending on the phenotype of the soft tissues, to respect the biological width.

③ ATRAUMATIC ROUND APEX

1,8 millimeters of domed apex to not injure the Schneider membrane during implant positioning.

④ RESCUE THREADS DESIGN

For ideal primary stability in limited residual bone and advanced biomechanic.

⑤ INTEGRATED WITH THE ADVAN GTB MODULAR SYSTEM

The GTB SINUS LIFT is designed to be used with the same surgical tools and prosthetic components as the GTB implant system.

⑥ CRESTAL ACCESS SINUS ELEVATION

Minimally invasive sinus elevation approach and great primary stability for immediate implant positioning.

⑦ DOUBLE TECHNIQUE SINUS LIFT

Suitable to be used both for graft-less bi-cortical positioning (8 to 5 mm of residual bone) and for bone-graft sinus elevation (5 to 3 mm of residual bone).



DIMENSIONS



Courtesy of
Dr. Nicola Vanuzzo and
Prof. Federico Berton